



## Cultural Site Sheet

Cultural site name	Museum of Art and History of Mines - Subterraneous.
Type of site	Museum
Address	Via F, Corridoni 11
City	Massa Marittima (GR)
Contacts	+39 0566 906525
Website	<a href="http://www.museimassamarittima.it">www.museimassamarittima.it</a> Email: <a href="mailto:accoglienzamuseimassa@gmail.com">accoglienzamuseimassa@gmail.com</a>
WCAG 2.1 compliant accessible website	NO

**TESTED BY:** [Handy Superabile Social Promotion Association](#) in summer 2024

**Please note** The following information refers to the date of verification shown at the bottom of each sheet. **The Association** is not responsible for any significant changes made by the property after the visit.

### Summary

Cultural Site Sheet.....	1
Description, general information .....	2
Arrival at the property.....	3
Private/public parking.....	3
Pathway from the car park to the entrance .....	4
Reception .....	5
Tour itinerary.....	6
Services .....	10
Additional elements.....	10
Toilets for guests with reduced mobility .....	10
Medical practices/healthcare facilities.....	12

Project carried out with the contribution of the





## Description

During the seventies of the twentieth century, the mining activity that marked the territory of the Metalliferous Hills for centuries began the decline that led, about twenty years later, to the definitive closure of the plants. A group of former miners and private citizens, gathered in COMASAM (Committee for the enhancement of the mining heritage of Massa Marittima) and in the Mineralogical Group, began to collect objects, work tools, cartography and disused machinery, proposing to the Municipality the creation of a museum to tell the story of the era that was closing. At a time when the mines were in crisis, but still in business, the Municipality with great foresight planned to set up two museums: the Mining Museum, which winds for about 700 m in some galleries set up like a real mine, and the Museum of Art and History of Mines dedicated to the exhibition of tools, cartography and minerals, many of which were donated by the same miners and citizens who had used or collected them. The two mining museums are now united under the name of SUBTERRANEO.

## General information

Opening and closing period	25 December, 1 January, 1 May
Times	<p>January From 1 to 7 and every Sunday 11:00 – 13:00 14:00 – 16:00</p> <p>February Every Saturday and Sunday 11:00 – 13:00 14:00 – 16:00</p> <p>March Saturday 16 and Sunday 17, Saturday 23 and Sunday 24, Saturday 30 and Sunday 31 11:00 – 13:00 14:00 – 16:00</p> <p>April Every day except Mondays 11:00 – 13:00 15:00 – 17:00</p> <p>May Every Friday, Saturday and Sunday 11:00 – 13:00 15:00 – 17:00</p> <p>June Every day except Mondays 11:00 – 13:00 15:00</p> <p>July and August Every day 11:00 – 13:00 15:00 – 18:00</p> <p>September Every day except Mondays except holidays 11:00 – 13:00 15:00 – 17:00</p> <p>October Every Friday, Saturday and Sunday 11:00 – 13:00 15:00 – 17:00</p> <p>November From 1 to 5 and every Saturday and Sunday 11:00 – 13:00 14:00 – 16:00</p> <p>December From 8 to 10, from 22 to</p>





	24 and from 26 to 31 11:00 – 13:00 14:00 – 16:00
Ticket cost	Full price 8 Euro
Reductions	<p>Reduced Ticket: Residents of the Municipality of Massa Marittima; over 65; children aged between 6 and 18 years; groups of visitors from 20 units (by reservation); university students under 26 years of age; journalists registered with the order; teachers holding Edmusei cards; members: ICOM, FAI; PARCHEOCARD; TOURING CLUB.</p> <p>Free ticket: Person with disabilities and accompanying person; children under 6 years of age; schools in Massa Marittima; tourist guides; tourist interpreters alongside guides; University Student Card. To be entitled to reductions and gifts, it is required to show the relevant documentation (identity documents, cards, cards) during ticketing.</p>
Online purchase	No
Pet access	Not detected

## Arrival at the property



### Private/public parking

Presence of private parking	NO
Public parking nearby	YES
Type of flooring in the public car park	asphalt
Presence of parking space reserved for people with disabilities	SI num. 2





### Pathway from the car park to the entrance

The property can be reached from the car park	flat
Distance from parking to entrance	5 meters
There are indicators and tactile maps	NO
There is an accessible entrance	YES main entrance
How to access the site	<input checked="" type="checkbox"/> via a double ramp. The first ramp is 580 cm long, 105 cm wide with a slope of 45, the second ramp is 410 cm long, 120 cm wide is 4.8% slope
Useful width of door/entrance gate	Above 90 cm
Type of door	with inwardly opening door
Type of handle	lever
	





## Reception

How to access	flat
Priority access for visitors with disabilities	YES
Orientation signs	<input checked="" type="checkbox"/> Signs identifying rooms and paths placed at 140/170 cm with contrasting colors
Type of information material	<input type="checkbox"/> Braille guides <input type="checkbox"/> guides in large print <input type="checkbox"/> Facilitated Language Guides (AAC) <input checked="" type="checkbox"/> Audio guides <input type="checkbox"/> video guides in LIS or subtitles <input checked="" type="checkbox"/> tactile objects <input checked="" type="checkbox"/> QR code
A cloakroom accessible to visitors with motor disabilities is available	Not detected
Multilingual staff	YES
The staff followed a training course on welcoming people with different disabilities	NO
Presence of sign language interpreters	NO
Reception desk height	with a lowered bench part of less than 100 cm

Project carried out with the contribution of the







<p>The following aids are available for visitors with disabilities</p>	<p> <input type="checkbox"/> manual wheelchair  <input type="checkbox"/> Crutches  <input checked="" type="checkbox"/> Magnifier  <input type="checkbox"/> Tablet with pre-installed app                 </p>

**Itineraries**

Presence of maps	YES
Touch indicators and visual-touch maps	NO
Presence of didactic panels	YES
Audio guide	YES
Touch Models	YES





Multimedia workstations accessible from a seated position	YES
Routes dedicated to children	YES
Stopping points	YES
Route spread over several floors	YES No. 1 floors
Access to the starting point of the route	flat
Usable width of door/entrance gate/corridor	Above 90 cm
Room Identification	With visible identification sign
Bulletin board/information panels and captions	<input checked="" type="checkbox"/> captions positioned 80/140 cm from the ground
Access from the ground floor to the floor 1	<input checked="" type="checkbox"/> by elevator. Door width 80 cm, internal width 110 cm, depth 140 cm, external call key height 115, internal keys 100/115, braille.
	
How to access the rooms on the floor 1	Through automatic door
Usable width of door/entrance gate/corridor	Above 90 cm





	
	
Room Identification	With visible identification sign
Bulletin board/information panels and captions	<input checked="" type="checkbox"/> captions positioned 80/140 cm from the ground
Room 1	
	



Project promoted by



Regione Toscana

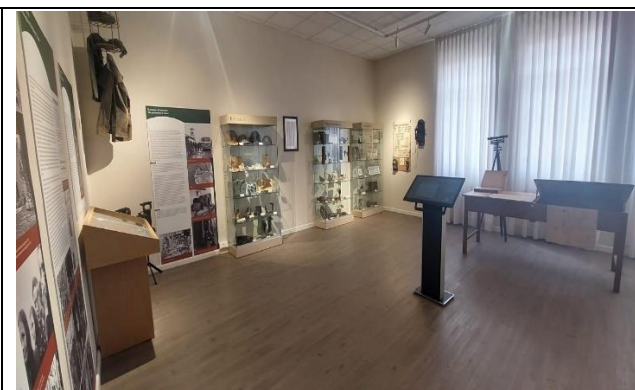

Room 2



Room 3



Project carried out with the contribution of the



Presidenza del  
Consiglio dei Ministri  
Ministro per la disabilità

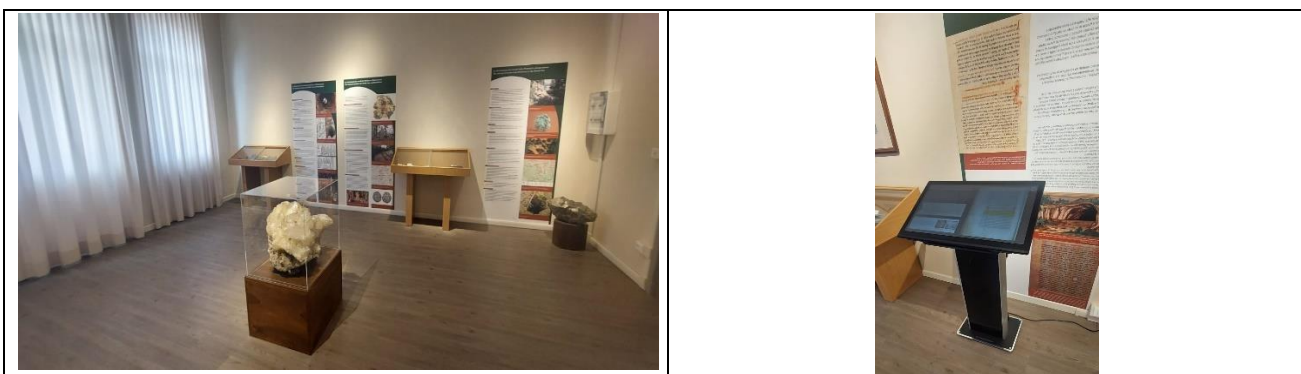

## Services

### Additional elements

Guided tours for groups	Yes, reservation required
Guided tours for individuals	Yes, reservation required
Activities for children and families	See the website
Guided tours with trained staff	<input type="checkbox"/> in sign language <input checked="" type="checkbox"/> for visitors with reduced mobility <input type="checkbox"/> in Facilitated Language (AAC)
Accessible bookshop	<input checked="" type="checkbox"/> flat <input type="checkbox"/> via ramp Choose an item.

### Toilets for guests with reduced mobility

Number of <b>accessible toilets</b> for guests with reduced mobility	1
Location	First floor
How to access the premises	<input checked="" type="checkbox"/> flat
Usable width of the entrance door	Above 90 cm





Useful width of the anteroom/bathroom door	96 cm, 80 cm
Toilet height	50 cm
Toilet seat with open front tooth	YES
Support handles	to the left of the toilet
Flexible shower on the side of the toilet	YES
Free space on the sides of the toilet	left Above 90 cm right 38 cm frontal Above 90 cm
Doorbell	YES
Washbasin with space underneath for wheelchair approach	66 cm
Washbasin in the anteroom below for wheelchair approach	68 cm
Baby changing table	NO

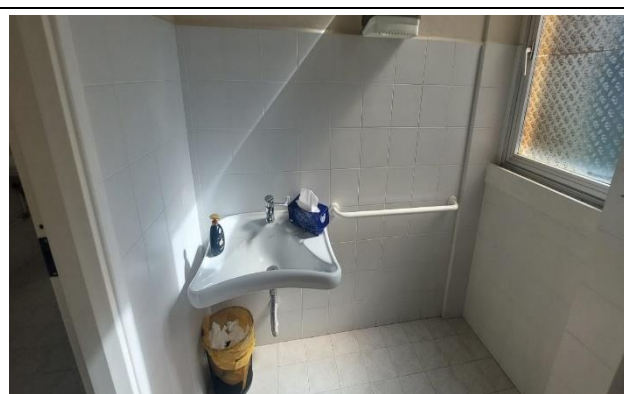

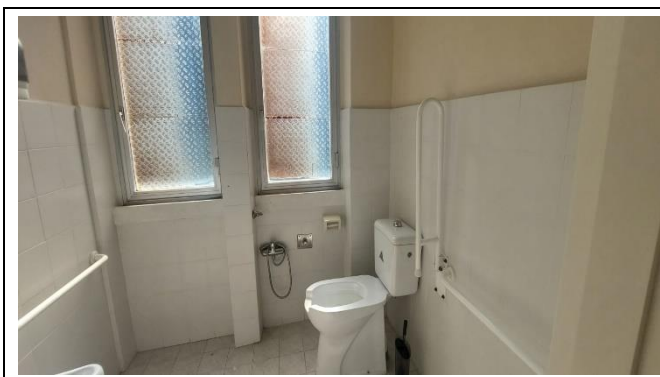

### Medical practices/healthcare facilities

Hospitals near the property	<p>S. Andrea Massa Marittima Hospital Via Risorgimento 43 telephone +39 0566 909111</p> <p>Emergency room massa Marittima at Hospital Phone +39 909232</p> <p>Misericordia Grosseto Hospital Via Senese 161, phone +39 0564485111</p>
Other healthcare facilities	<p>Information point, toll-free number 8006133, open Monday to Friday from 8.00 a.m. to 6.00 p.m., Saturday and Sunday from 9.00 a.m. to 1.00 p.m.</p> <p>Nephrology and Dialysis Unit c/o Grosseto Hospital telephone +39 0564 485159 email <a href="mailto:alberto.papi@uclsudest.toscana.it">alberto.papi@uclsudest.toscana.it</a></p>

TESTED BY: [Handy Superabile Social Promotion Association](#) in 2024

